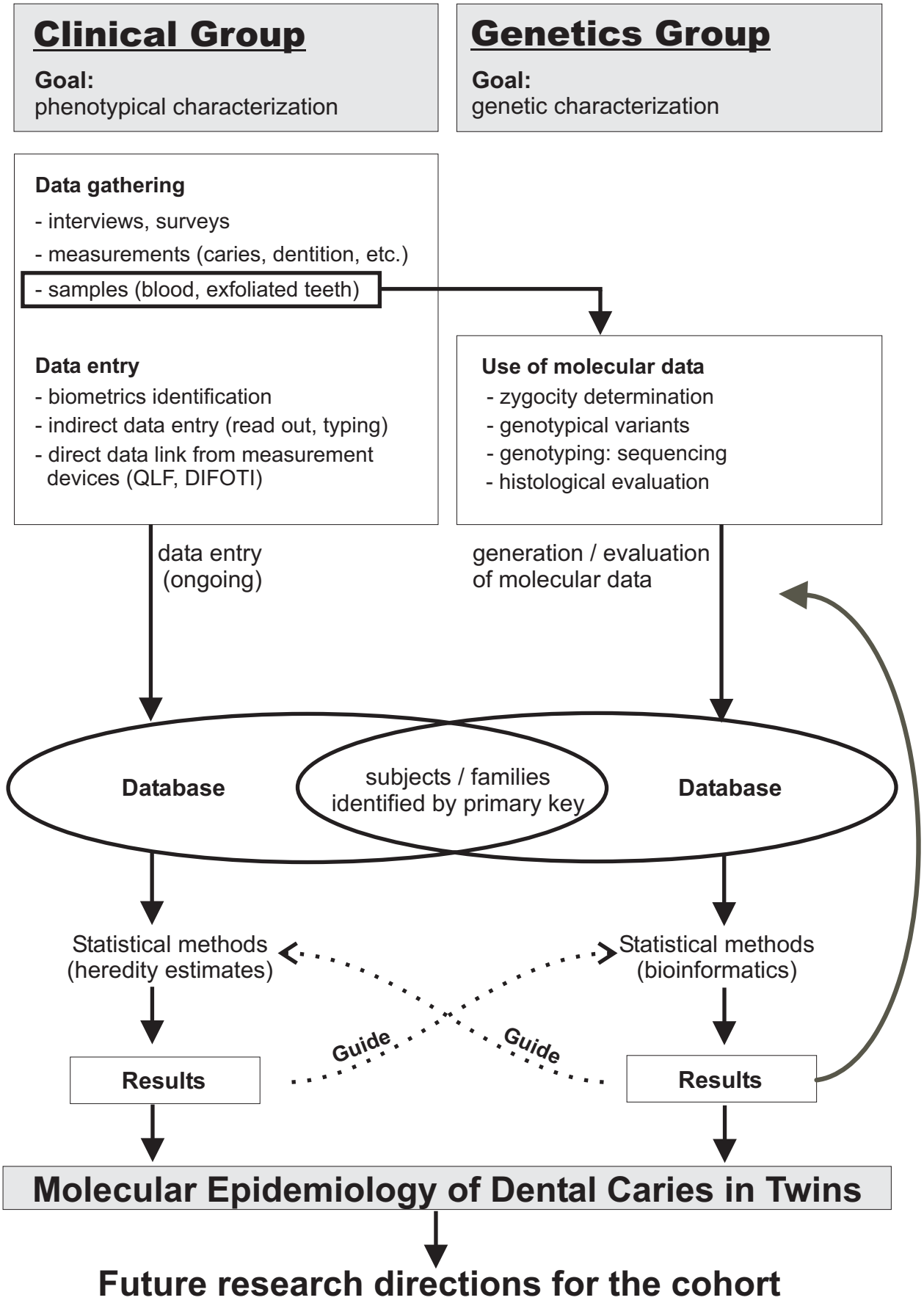Interactive Core: Data Management / Flow / Analysis